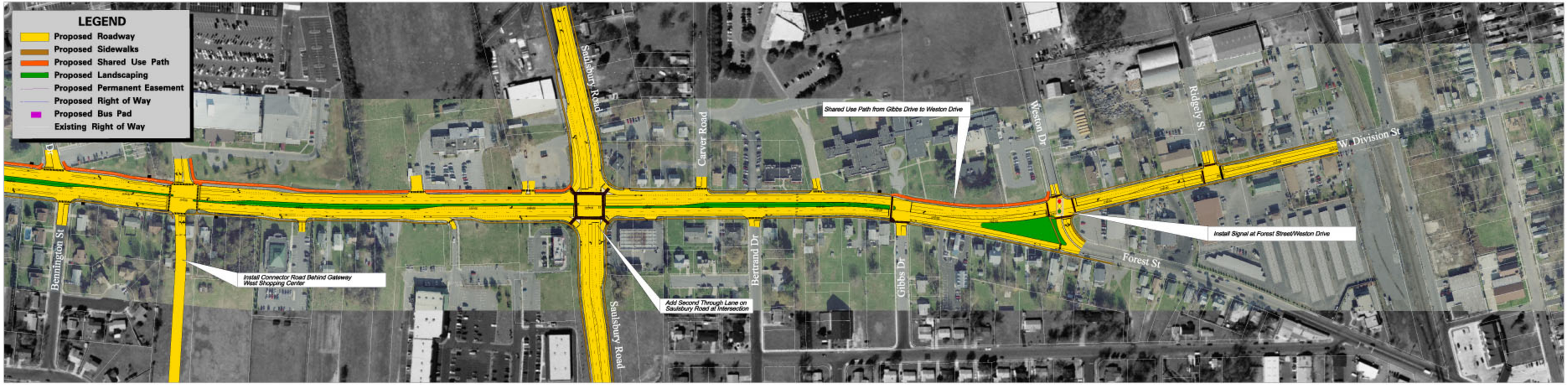

Dover/Kent County Metropolitan Planning Organization

JMT JOHNSON, MIRMIRAN & THOMPSON

DELAWARE ROUTE 8 CONCEPT STUDY (PREFERRED ALTERNATIVE)

(AREA 3 OF 3)

FROM ARTIS DRIVE TO RIDGELY STREET
KENT COUNTY, DELAWARE
OCTOBER, 2007