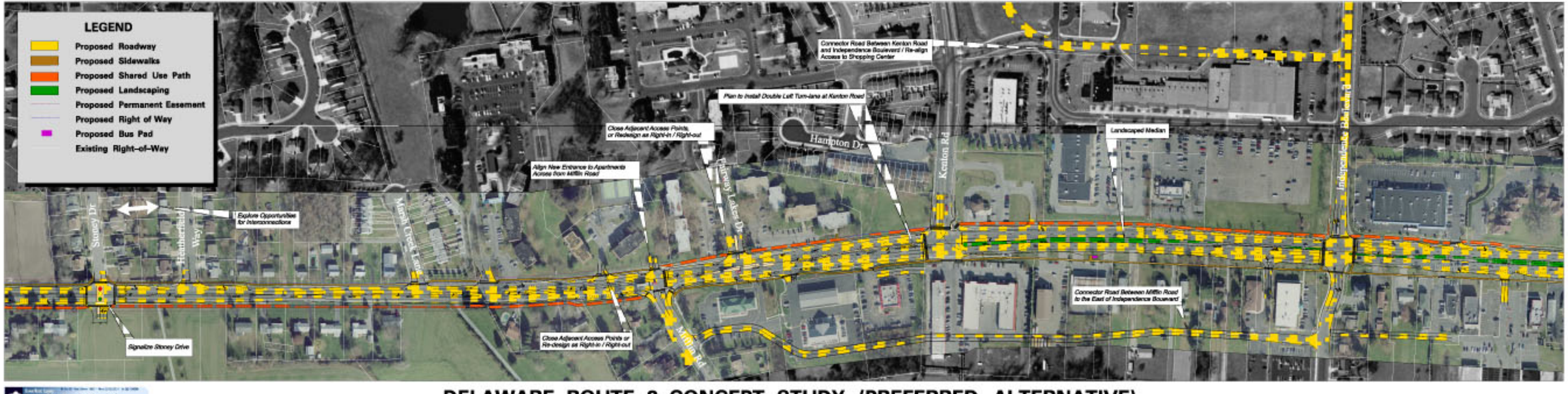

DELAWARE ROUTE 8 CONCEPT STUDY (PREFERRED ALTERNATIVE)

(AREA 2 OF 3)

FROM ARTIS DRIVE TO RIDGELY STREET
KENT COUNTY, DELAWARE
OCTOBER, 2007