ToolDesignGroup

CENTURY ENGINEERING

Senator Bikeway Concept Designs

Senator Bikeway

CENTUR
ENGINEERIN

Outline

- Intersection Concept Designs
- Bicycle Boulevard- Fulton St & Delaware Ave
- Parking Study- Division St between Weston Dr and Railroad Ave

Senator Bikeway Route

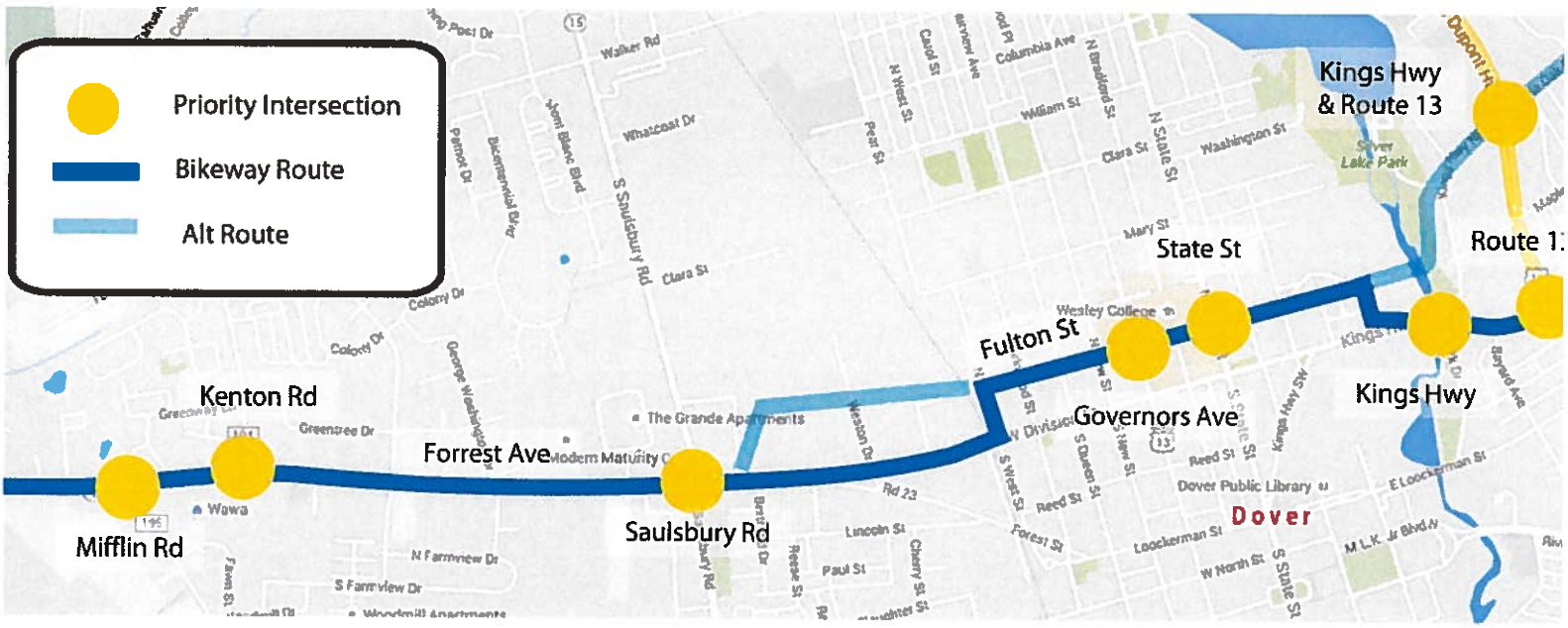

Mifflin Road – Option 1

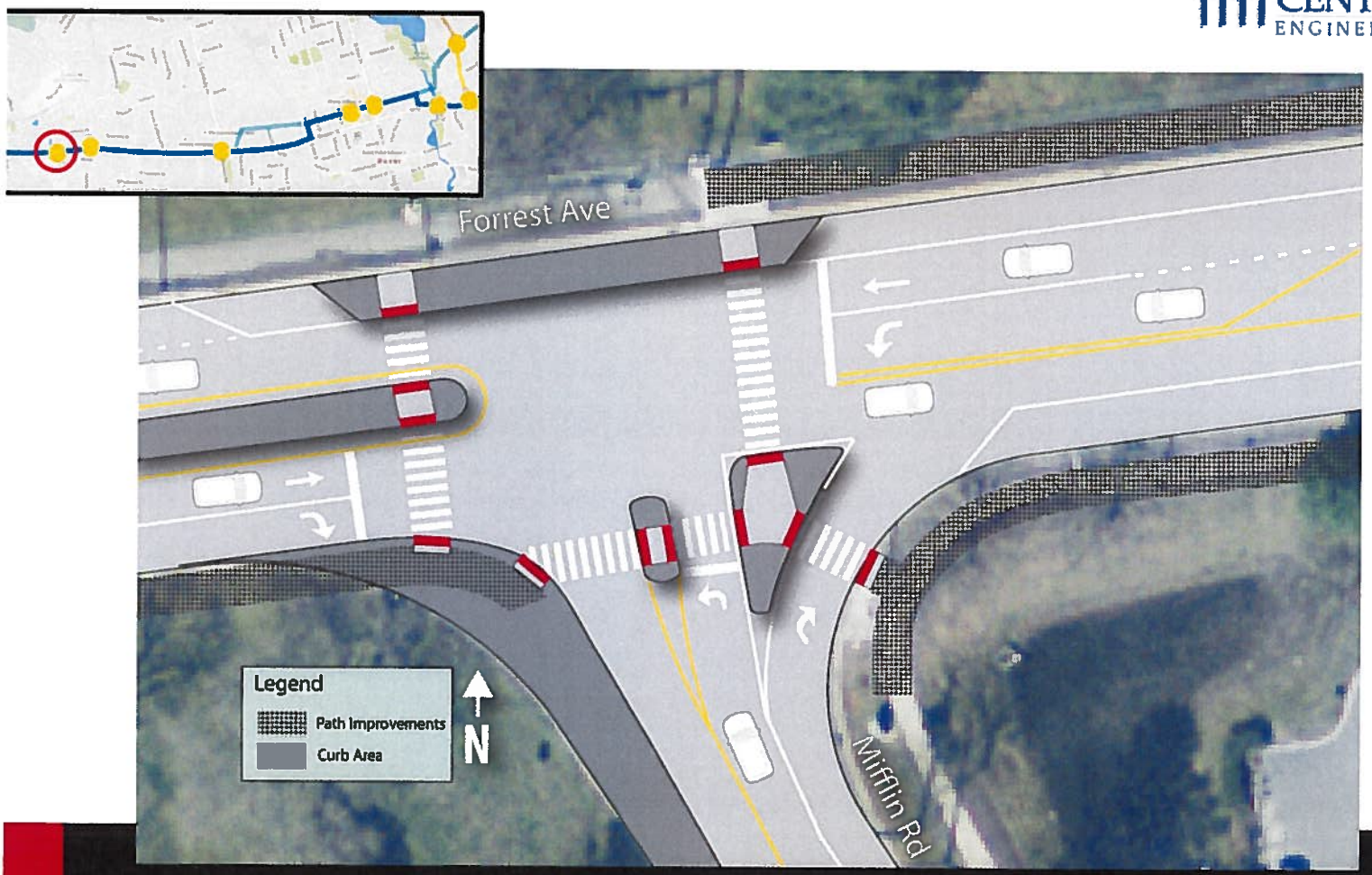

Mifflin Road – Option 2

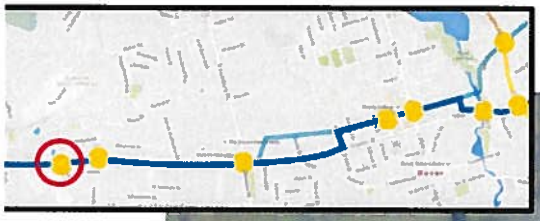

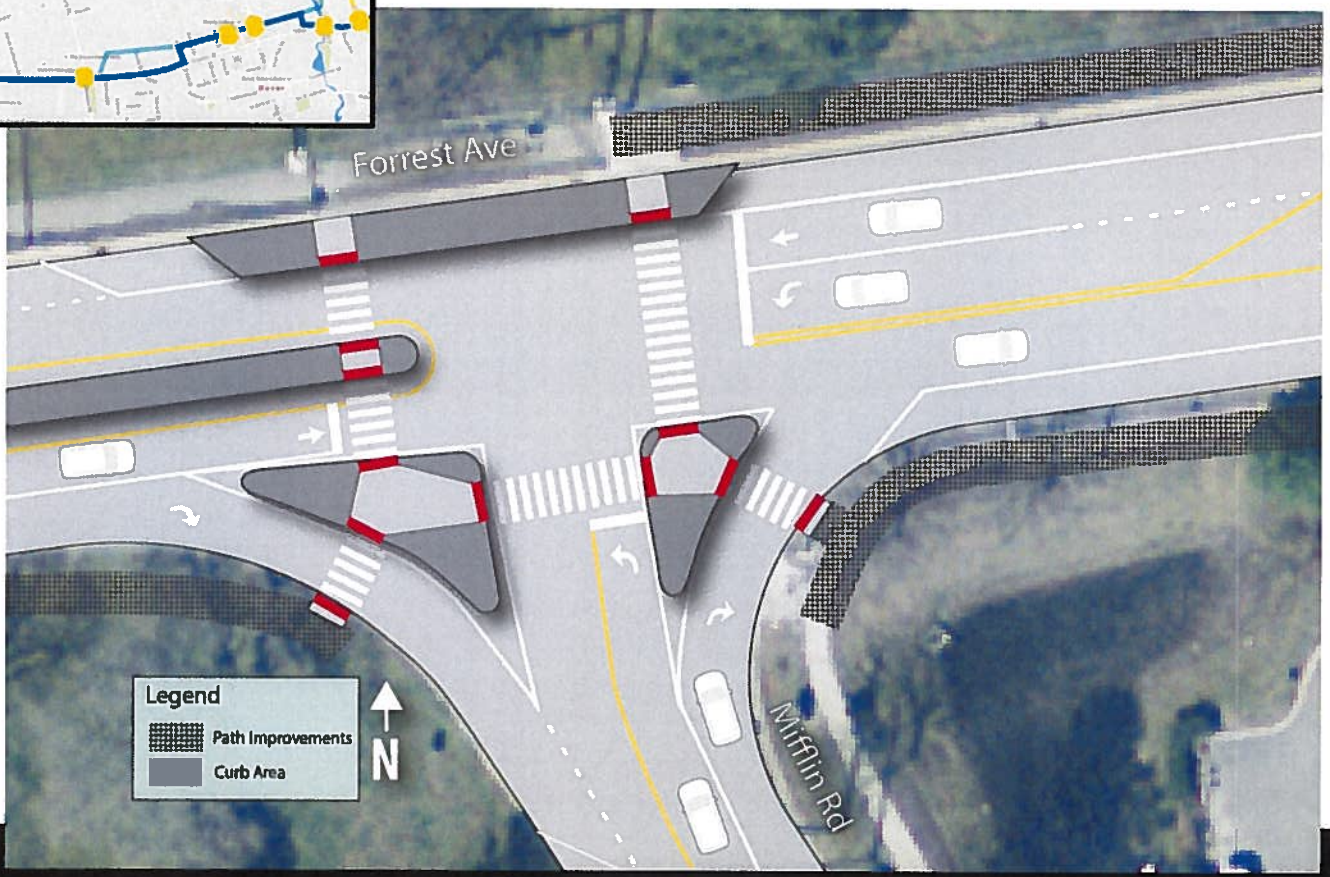

Kenton Road – Option 1

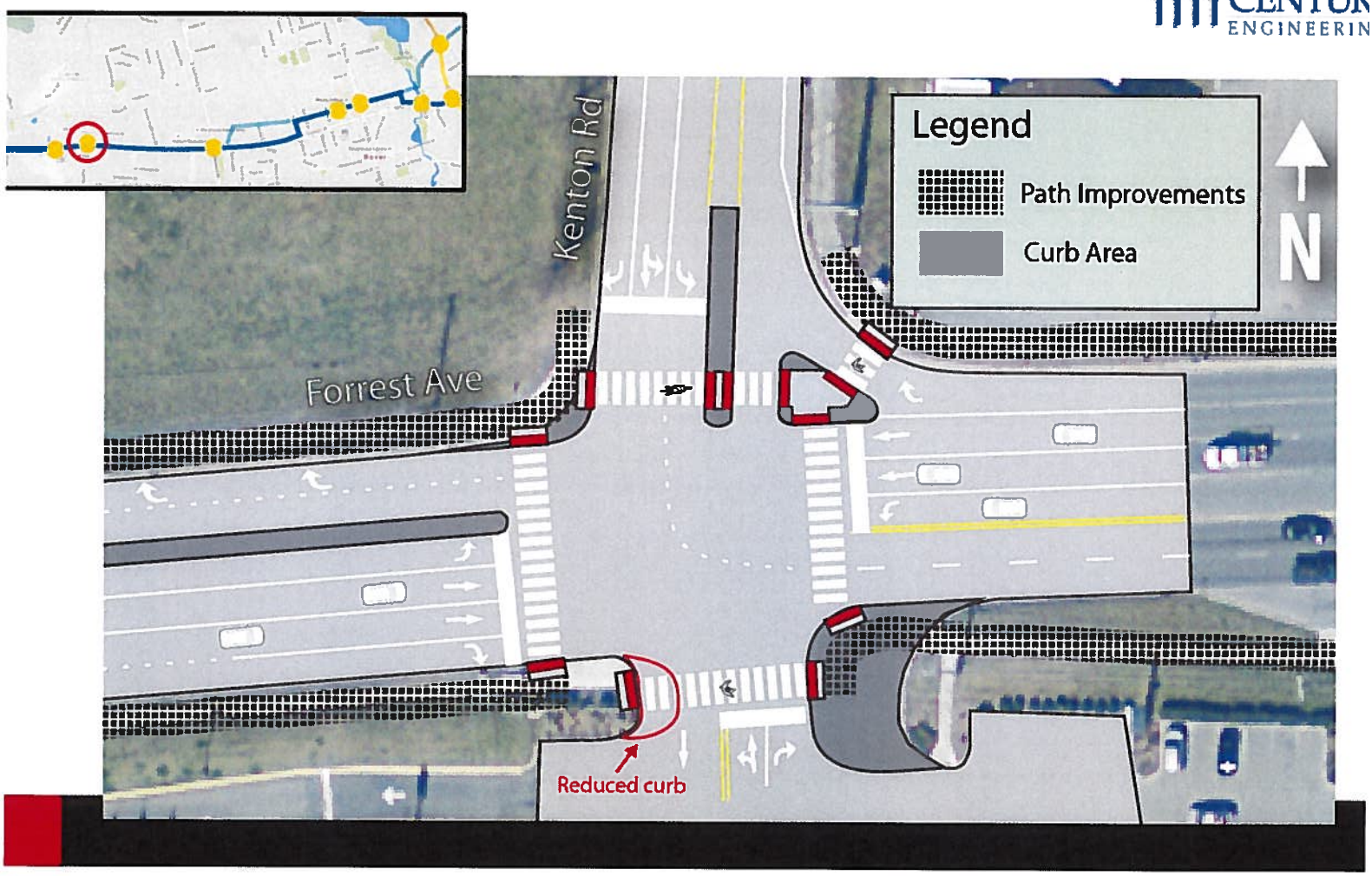

Kenton Road – Option 2

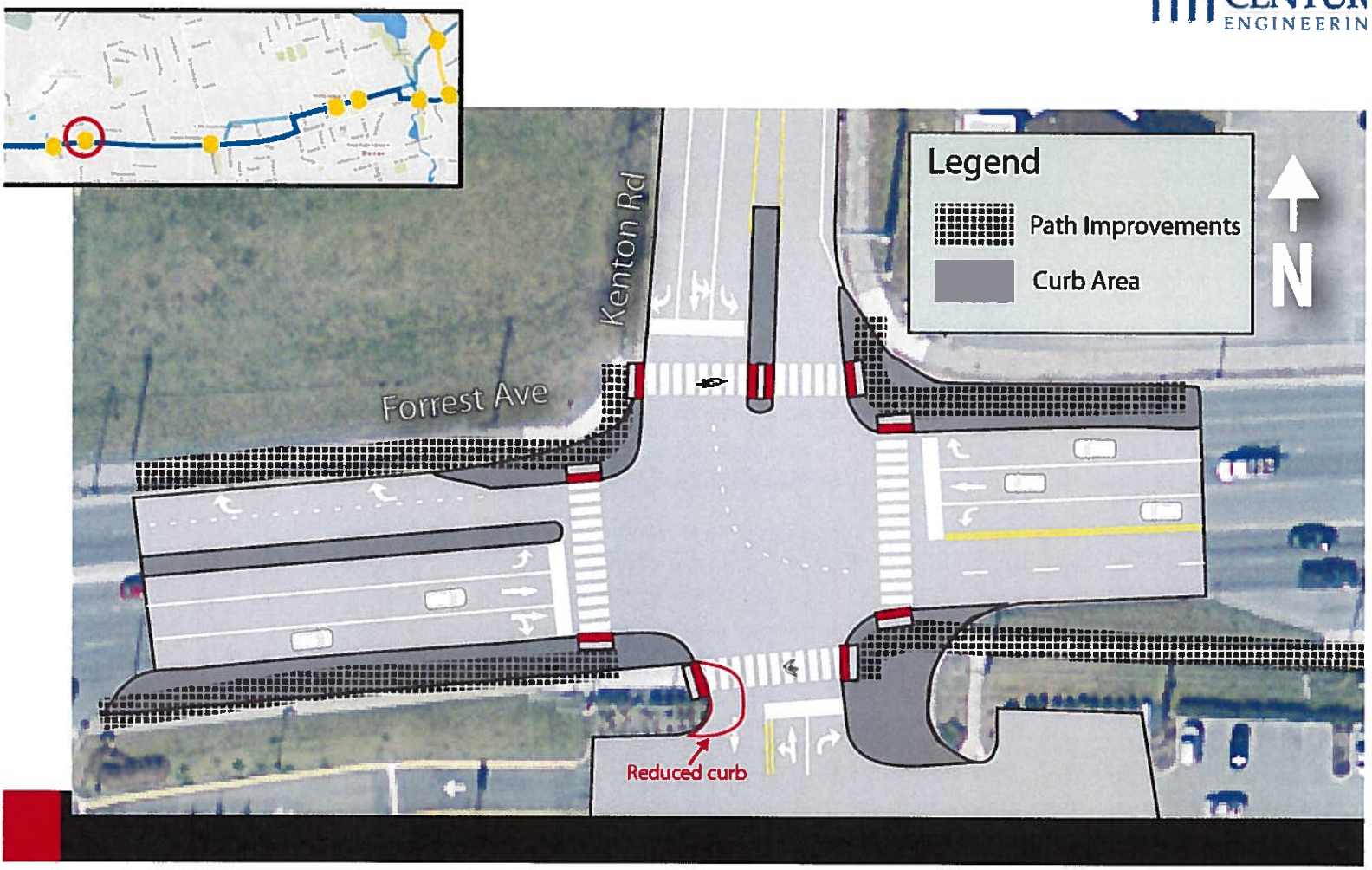

Saulsbury Road – Option 1

Saulsbury Road – Option 2

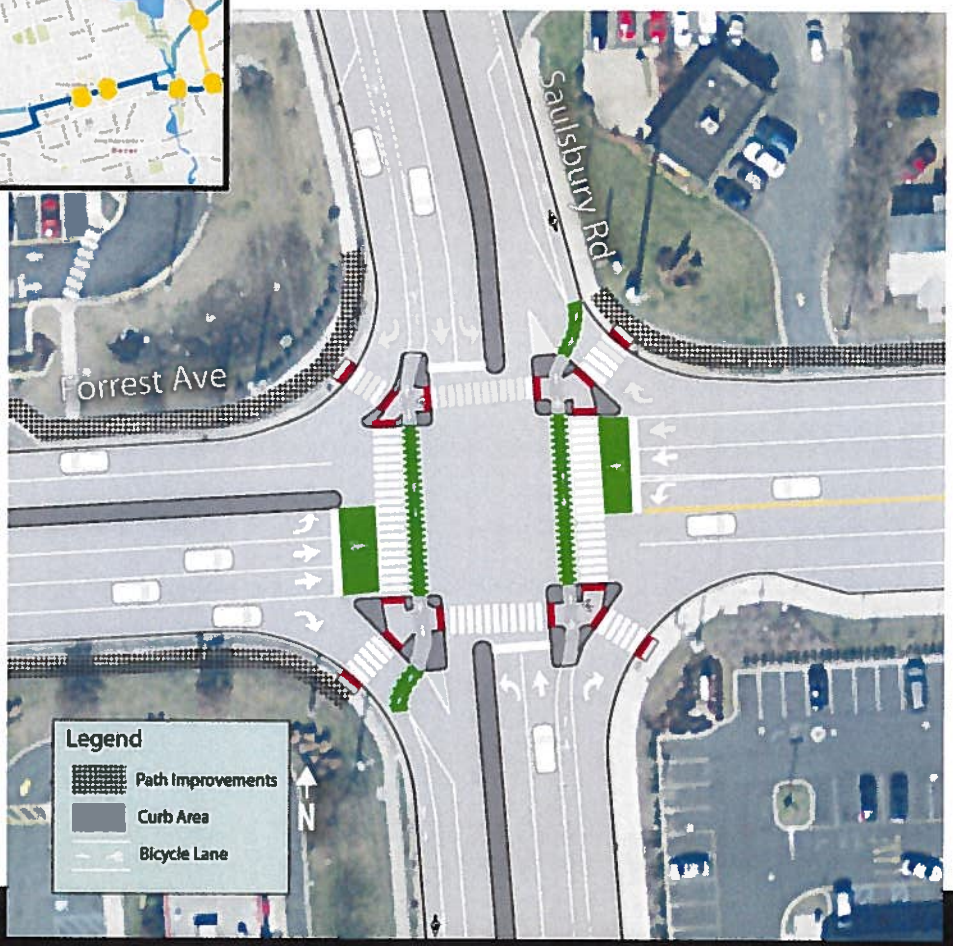

Saulsbury Road – Option 3*

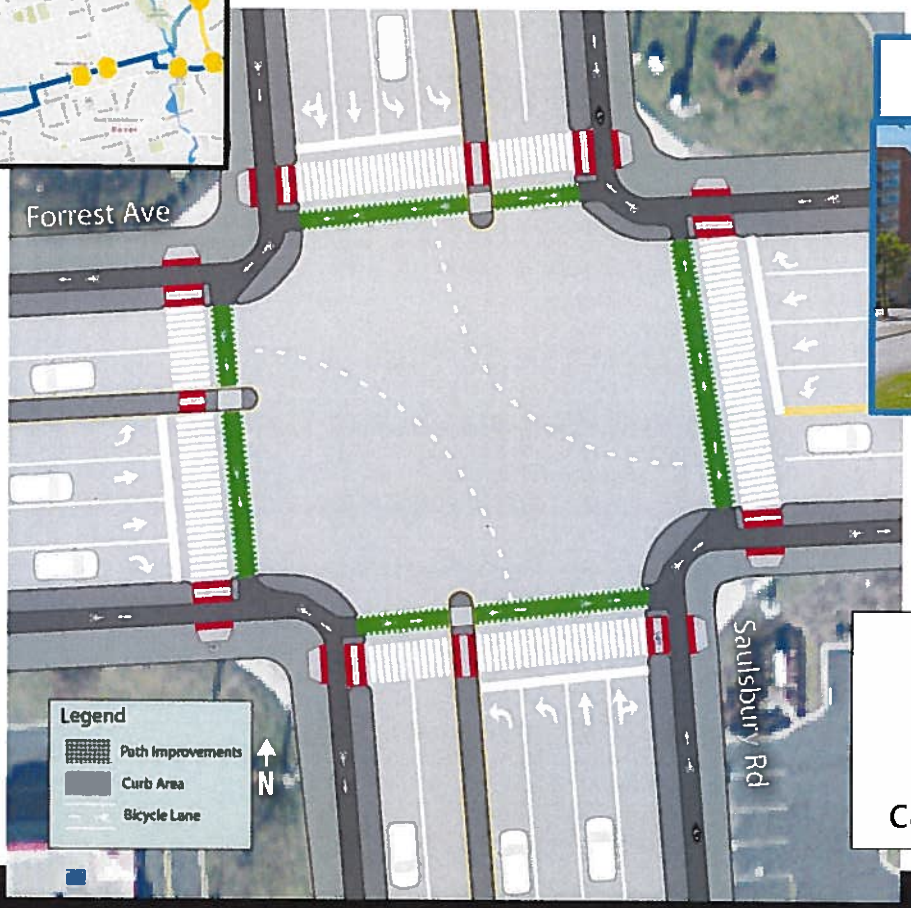

Example

*Future road expansion scheduled in capital program

Bicycle Boulevard - Options

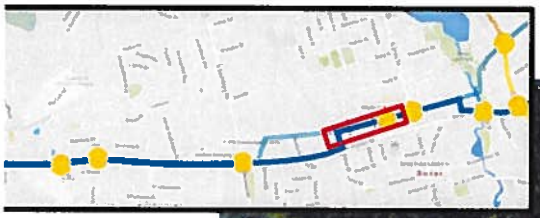

Traffic Circle & Curb Extensions

Bicycle Boulevard - Options

Alternative - To Traffic Circle

State Street – 3 Options

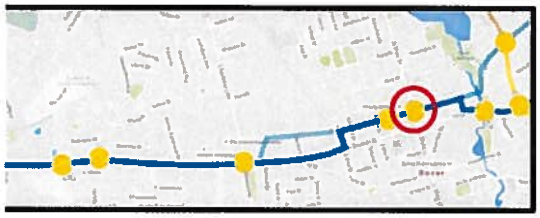

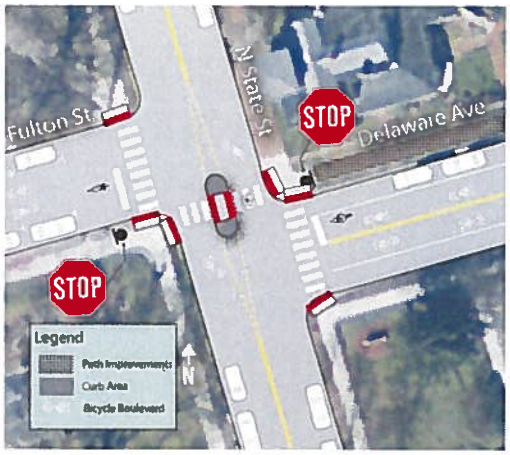

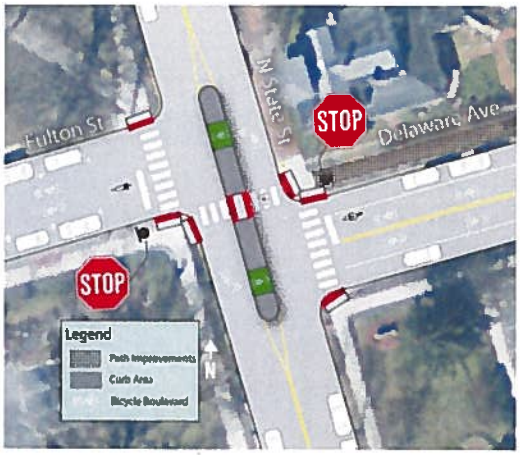

Bicycle Boulevard – Central Middle School

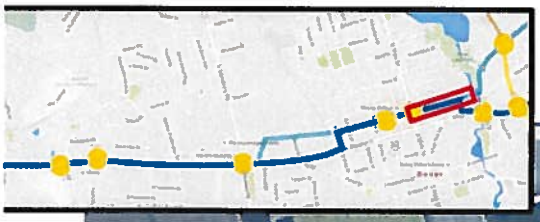

E Division Street
from Kings Highway to US Route 13 – Option 1

CENTUR
ENGINEERIN

E Division Street
from Kings Highway to US Route 13 – Option 2

CENTUR
ENGINEERIN

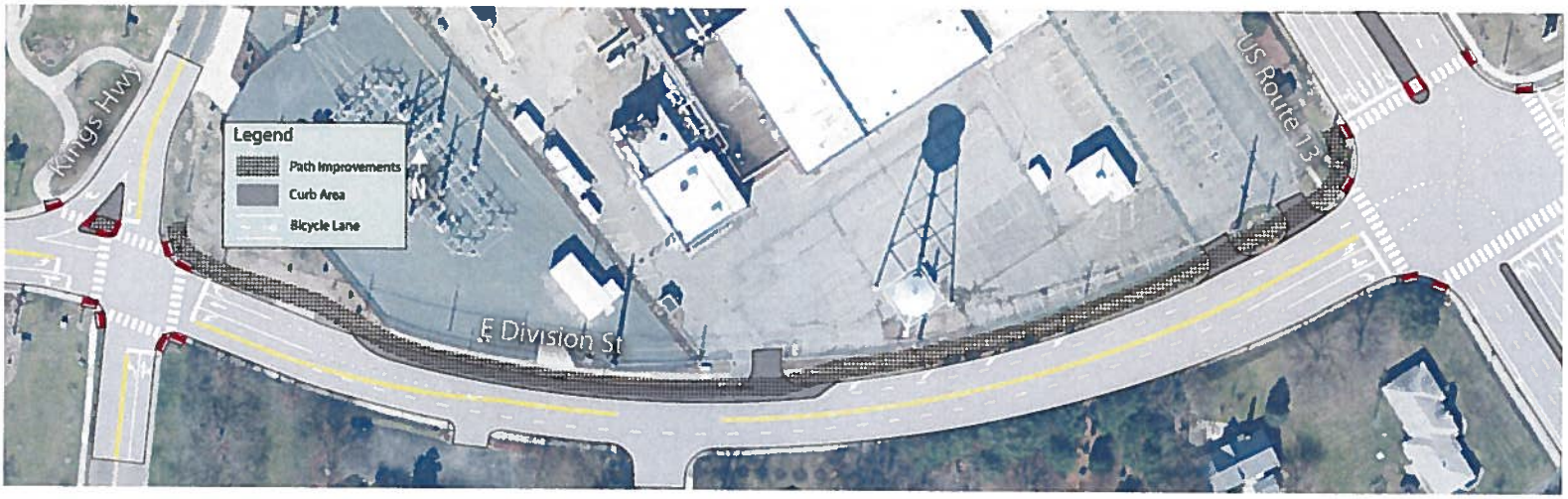

Kings Highway & Route 13- Alternative Route

Parking Study -
Division Street between Weston Dr & Railroad Ave

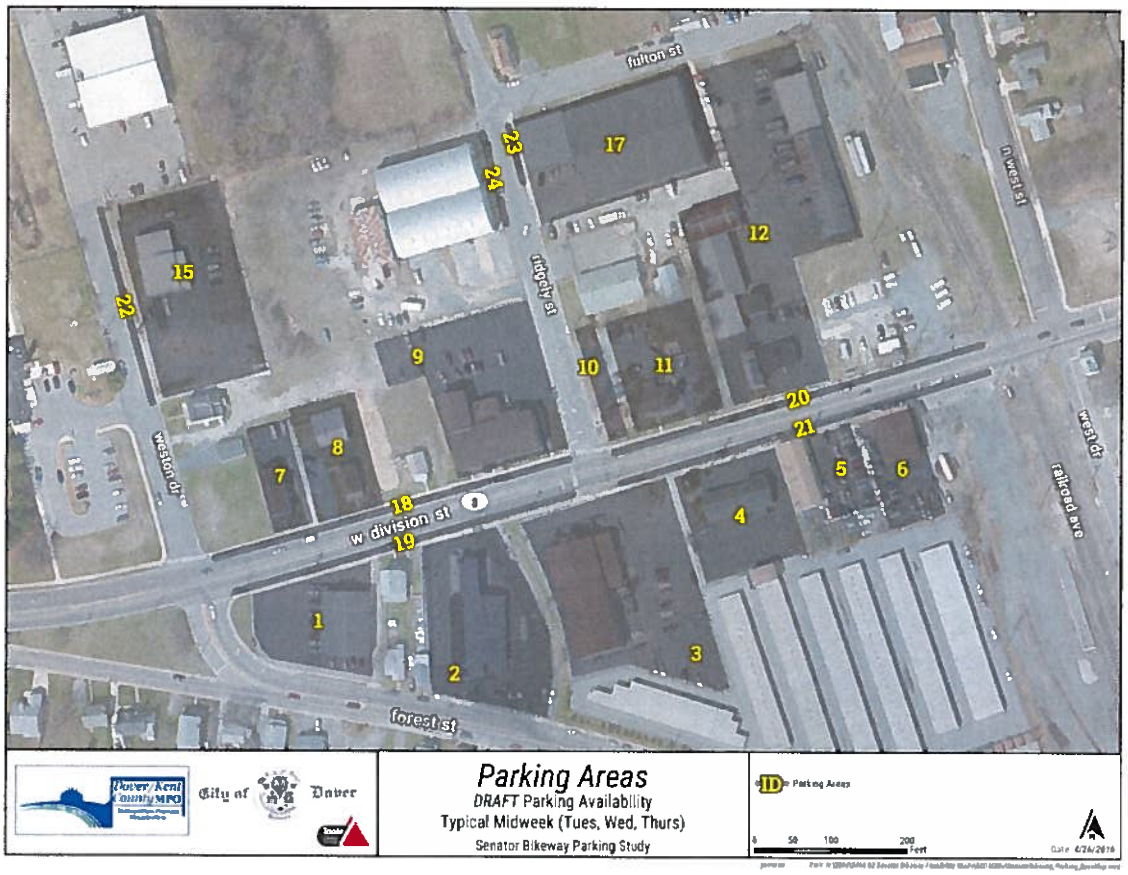

Dover/Kent County MPO | City of Dover

Parking Areas
DRAFT Parking Availability
Typical Midweek (Tues, Wed, Thurs)
Senator Bikeway Parking Study

Parking Areas
0 50 100 200 Feet
Date: 4/24/2018

Parking Study -
Division Street between Weston Dr & Railroad Ave

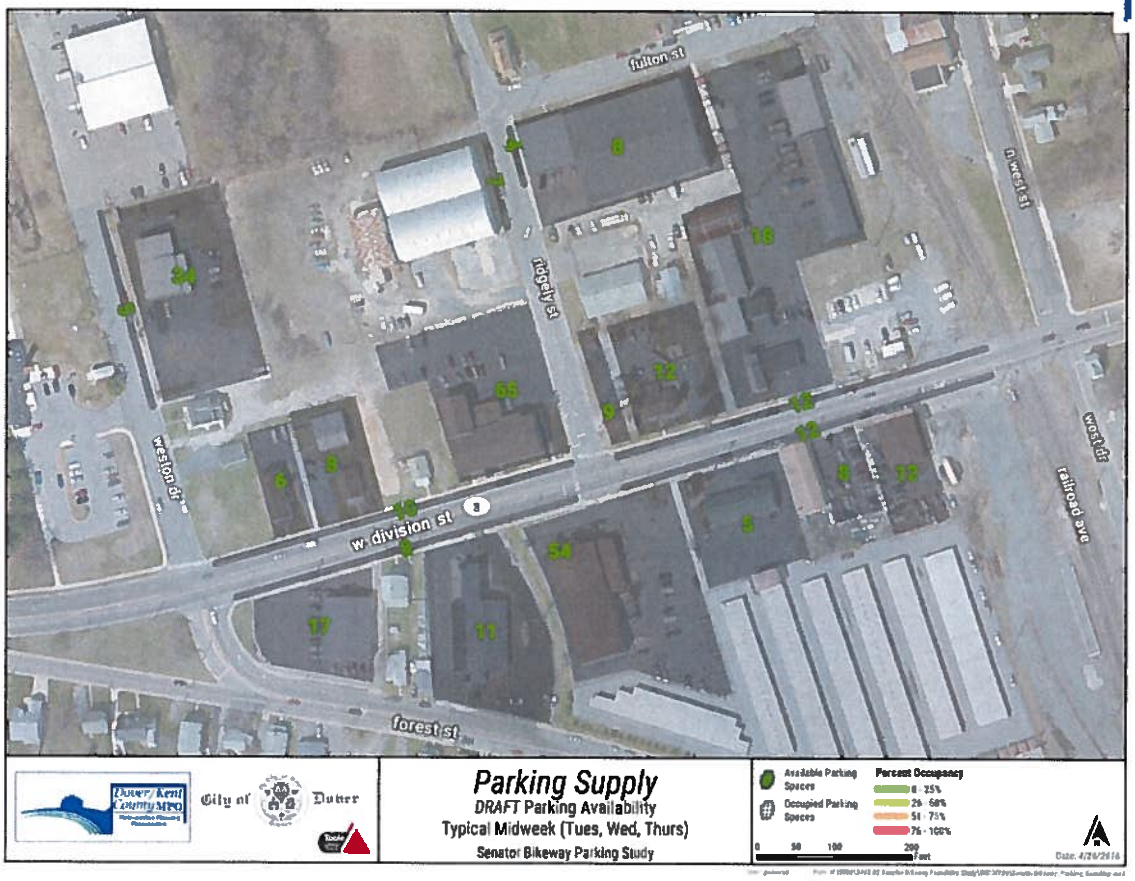

Parking Study -
Division Street between Weston Dr & Railroad Ave

Parking Study -
Division Street between Weston Dr & Railroad Ave

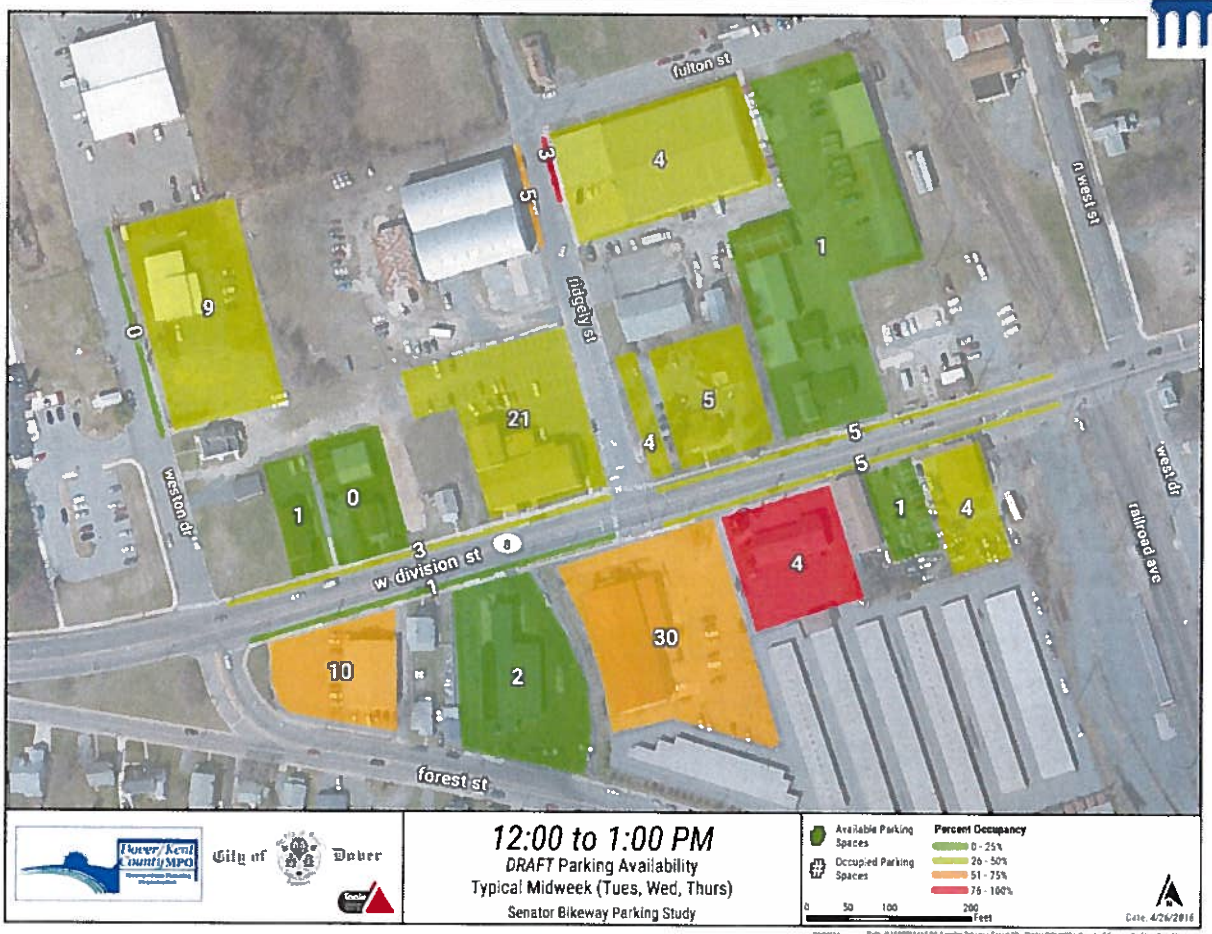

Parking Study -
Division Street between Weston Dr & Railroad Ave

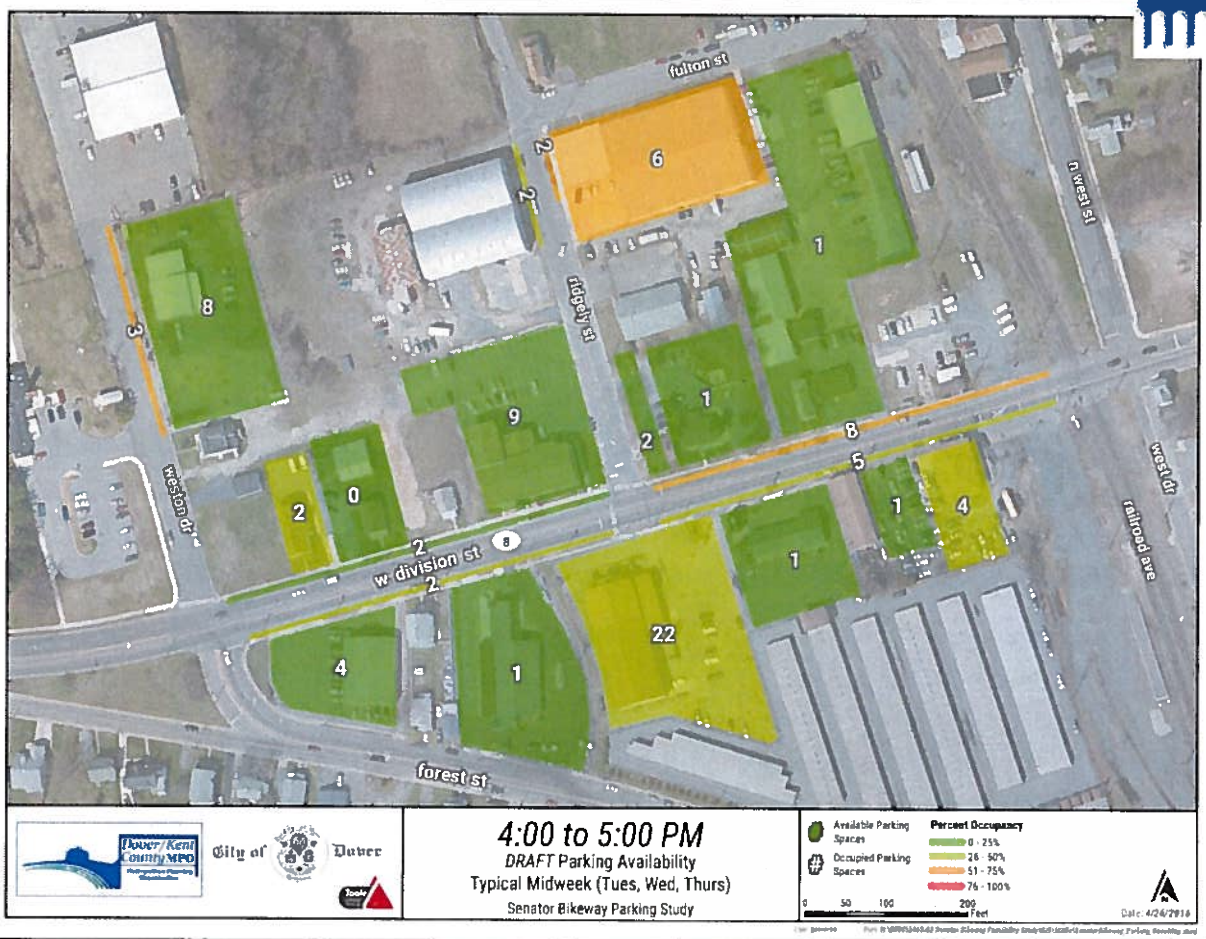

Parking Study -
Division Street between Weston Dr & Railroad Ave

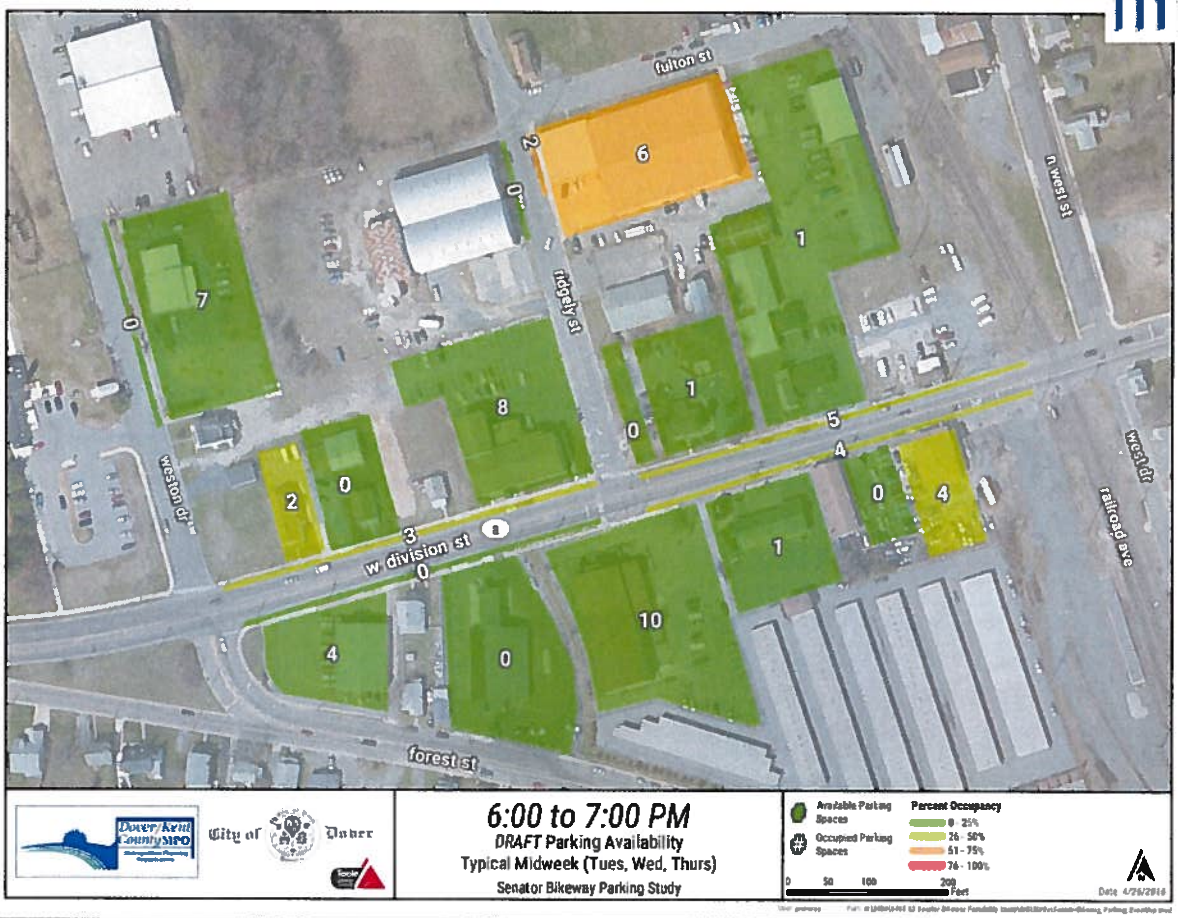

Proposed Cross Section -
Division Street between Weston Dr & Railroad Ave
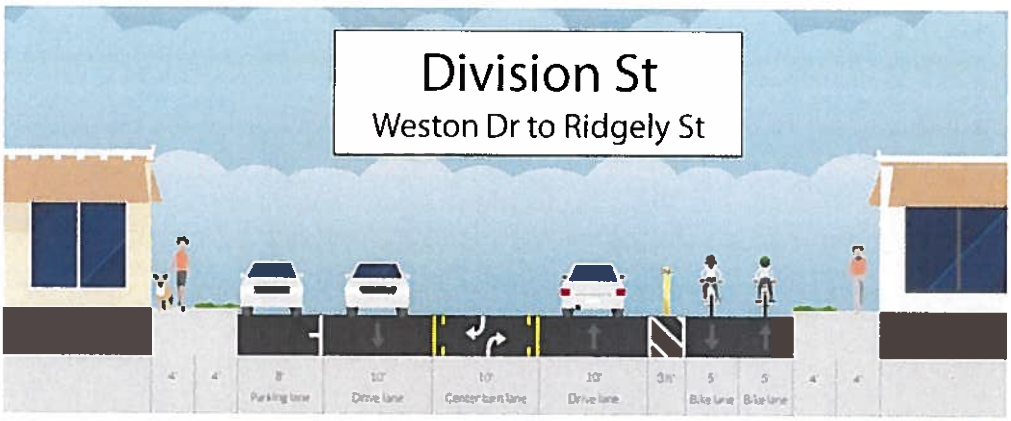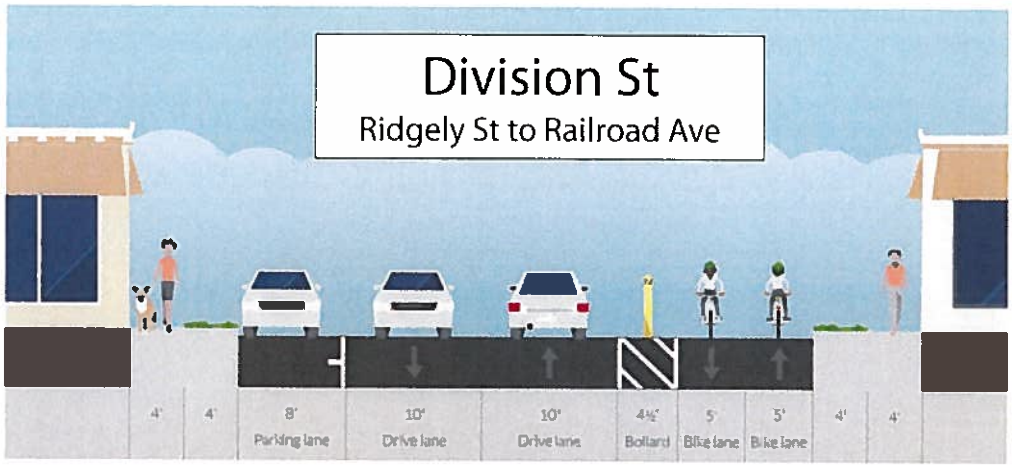
CENTUR
ENGINEERIN