Dover Freight Study
Virtual Public Workshop

PLEASE JOIN US FOR A VIRTUAL PUBLIC WORKSHOP ON ZOOM

When: October 28, 2020

5:45 pm – 7:00 pm

The format of the workshop will be as follows:

- **5:45 PM Instructions for using Zoom**
- **6:00 PM Live Presentation followed by a live Question and Answer session until 7:00 PM**

Please join the Dover Kent County MPO and their planning partners to provide feedback on alternatives and information developed as part of the Dover Freight Study. Please click on the link or use the QR Code to the right to register for the workshop.

https://tinyurl.com/yyyuljs4

SCAN ME

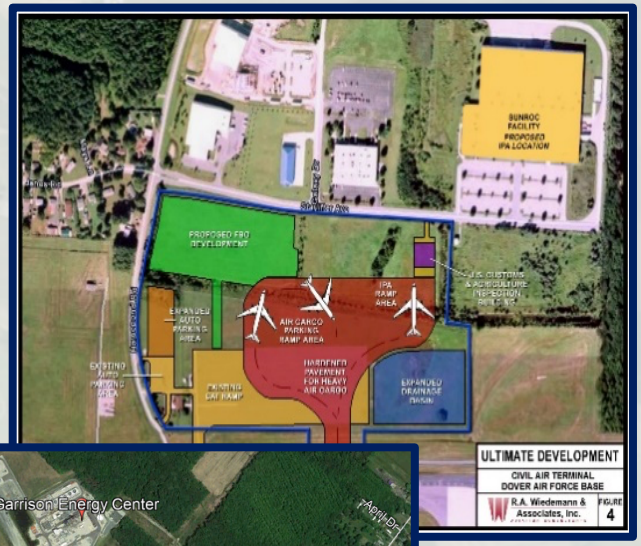

GARRISON OAK
BUSINESS AND TECHNOLOGY CENTER